

STATE OF FLORIDA  
DEPARTMENT OF HIGHWAY SAFETY AND MOTOR VEHICLES  
SUBMIT THIS FORM TO YOUR TAX COLLECTOR OFFICE  
www.flhsmv.gov/offices

**APPLICATION FOR PERSONALIZED LICENSE PLATE**

INSTRUCTIONS ARE INDICATED ON REVERSE SIDE

Date of Application \_\_\_\_\_

**PLEASE CONTACT YOUR LOCAL COUNTY TAX COLLECTOR'S OFFICE, LICENSE PLATE AGENCY  
OR REFER TO THE REVERSE SIDE OF THIS FORM FOR FEE INFORMATION.**

OWNER / APPLICANT IDENTIFICATION			
Owner's / Lessee's Name:		Sex:	Date of Birth:
Street Address:		City:	State: Zip:
Owner's / Lessee's D/L Number:		Owner's / Lessee's E-mail Address: FEID#:	
Co-Owner's / Co-Lessee's Name:		Sex:	Date of Birth:
Street Address:		City:	State: Zip:
Co-Owner's / Co-Lessee's D/L Number:		Co-Owner's / Co-Lessee's E-mail Address: FEID#:	
VEHICLE INFORMATION			
Current Decal Number:		Current License Plate Number:	Vehicle Type:
Title Number:		Vehicle Identification Number:	
Vehicle Make:	Year:	Color:	Vehicle Weight:
CERTIFICATION			
<p>This is to certify that I am/we are the registered owner/lessee or co-owner/co-lessee of the motor vehicle referenced above.</p> <p><input type="checkbox"/> I/we authorize my/our name, address, and renewal date to be provided to the organization sponsoring the specialty license plate selected.</p> <p><b>Under penalties of perjury, I/we declare that I/we have read the foregoing document and that the facts stated in it are true.</b></p> <p>Signature(s): _____</p>			
LICENSE PLATE SELECTION (see reverse side for plate choices)			
Enter the type of specialty license plate requested:			
Specify the intended meaning/explanation for your personalized license plate configuration choice (nickname, initials, etc.):			

**Please Note:**

- Use no more than the number of characters authorized for the type of license plate you have requested (including a space or hyphen, see reverse side).
- For license plates with center graphic, allow two spaces for the logo or characters will cover the graphic design.

**Centered Graphic**

(7 characters, may also have an additional space or hyphen.  
A regular motorcycle may have a Florida graphic.)

**Left Graphic**

(5 characters)

**Specialty Motorcycle**

(6 characters)

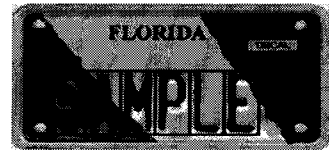
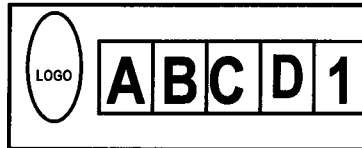
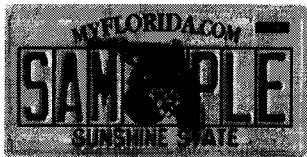

1ST CHOICE

2ND CHOICE

3RD CHOICE

4TH CHOICE

**INSTRUCTIONS**

- Carefully read all information on the front and back of this application before completing the application.
- Complete the application form and submit it to your local county tax collector's office or license plate agency with the following items:
  - PROOF OF FLORIDA INSURANCE: Proof of personal injury protection (PIP) and property damage liability insurance (PDL) must be submitted in the form of a card, policy, binder, certificate of insurance or affidavit.
  - A copy of your current registration certificate or renewal notice.
  - Remittance fees (payable to your county tax collector/license plate agency).
- Please allow six to eight weeks for the manufacture and delivery of the license plate. The license plate will be delivered to your county tax collector's office or license plate agency.

**IMPORTANT INFORMATION ABOUT YOUR CHOICE**

You may check personalized plate availability at the department's website located at <https://www6.hsmv.state.fl.us/mvcheck/platecheck/main.jsp>.

Your local county tax collector's office or license plate agency may assist you in determining if a specific type of license plate is available, as well as the choice for personalization and the total cost of the license plate you desire, including trucks (with a net weight of more than 5,000 pounds), "for-hire" vehicles and trailers.

- Your choice may include letters, numbers, a space or hyphen as characters. License plates that have 7 characters may have an additional space or hyphen. However, license plates that have 5 characters, may NOT have an additional space or hyphen.
- Requests with obscene or objectionable words will be rejected. If a personalized license plate has been issued and later determined to be obscene or objectionable, the department will recall the license plate.

**TYPE OF LICENSE PLATES**

Personalized license plates for motorcycles are only available as a "Florida Graphic" or "Motorcycle Specialty" license plate.

Amount Includes All Fees (SEE "FEE EXCEPTIONS" BELOW).

TYPE OF LICENSE PLATE			MAXIMUM CHARACTERS	FEES
AIR FORCE ** INDIAN RIVER LAGOON ** OLYMPIC SPIRIT ** TAMPA BAY ESTUARY **	ARMY ** MARINE CORPS ** SALUTES VETERANS **	COAST GUARD ** NAVY ** SHARE THE ROAD **	5	\$77.65
CHOOSE LIFE ** SUPPORT LAW ENFORCEMENT **	EVERGLADES RIVER OF GRASS ** POLICE ATHLETIC LEAGUE **	SALUTES FIREFIGHTERS ** PROTECT WILD DOLPHINS **	5	\$82.65
FISH FLORIDA**			5	\$84.65
A STATE OF VISION ** ANIMAL FRIEND ** CONSERVE WILDLIFE ** DONATE ORGANS ** FLORIDA BIODIVERSITY FOUNDATION FRATERNAL ORDER OF POLICE HOSPICE EVERYDAY IS A GIFT ** KIDS DESERVE JUSTICE ** PLAY TENNIS ** (***)SAVE OUR SEAS ** St. JOHNS RIVER ** SUPPORT HOMEOWNERSHIP FOR ALL** VISIT OUR LIGHTS **	AGRICULTURE EDUCATION ** CATCH ME, RELEASE ME DISCOVER FLORIDA HORSES END BREAST CANCER ** FLORIDA HORSE PARK GO FISHING ** IN GOD WE TRUST ** NASCAR ** PROTECT FLORIDA WHALES ** SAVE WILD FLORIDA STOP CHILD ABUSE ** SUPPORT OUR TROOPS **	AMERICAN RED CROSS ** CHALLENGER/COLUMBIA ** DISCOVER FLORIDA OCEANS ** ENDLESS SUMMER FLORIDA SHERIFF'S YOUTH RANCHES HORSE COUNTRY ** KEEP KIDS DRUG FREE ** PARENTS MAKE A DIFFERENCE ** PROTECT OUR REEFS ** SPORTSMEN'S NATL. LAND TRUST * SUPPORT AUTISM PROGRAMS ** TREES ARE COOL **	5	\$87.65
MOTORCYCLE SPECIALTY **			6	\$79.65
FLORIDA GRAPHIC *	FLORIDA STATE MOTTO *		7	\$57.65
SPECIAL OLYMPICS FLORIDA *	STATE WILDFLOWER *		7	\$77.65
AGRICULTURE * SCOUTING TEACHES VALUES *	INVEST IN CHILDREN * STATE OF THE ARTS *	SUPPORT EDUCATION *	7	\$82.65
HELPING SEA TURTLES SURVIVE *			7	\$85.65
(***)AQUACULTURE * GOLF CAPITAL OF THE WORLD * LIVE THE DREAM * SAVE THE MANATEE * UNITED WE STAND *	FAMILY FIRST * HISPANIC ACHIEVERS * PROTECT THE PANTHER * STOP HEART DISEASE*	FAMILY VALUES * IMAGINE* PROTECT FLORIDA SPRINGS * SUPPORT SOCCER *	7	\$87.65
<b>COLLEGIATE:</b> BARRY UNIVERSITY ** CLEARWATER CHRISTIAN COLLEGE ** EMBRY-RIDDLE AERONAUTICAL UNIVERSITY ** FLORIDA A & M UNIVERSITY ** FLORIDA COLLEGE ** FLORIDA INSTITUTE OF TECHNOLOGY ** FLORIDA MEMORIAL UNIVERSITY ** FLORIDA STATE UNIVERSITY ** LYNN UNIVERSITY ** NOVA SOUTHEASTERN UNIVERSITY ** RINGLING SCHOOL OF ART AND DESIGN ** SAINT LEO UNIVERSITY ** SOUTHEASTERN UNIVERSITY ** UNIVERSITY OF CENTRAL FLORIDA ** UNIVERSITY OF MIAMI ** UNIVERSITY OF SOUTH FLORIDA ** UNIVERSITY OF WEST FLORIDA **	BETHUNE-COOKMAN UNIVERSITY ** EDWARD WATERS COLLEGE ** FLAGLER COLLEGE ** FLORIDA ATLANTIC UNIVERSITY ** FLORIDA GULF COAST UNIVERSITY ** FLORIDA INTERNATIONAL UNIVERSITY ** FLORIDA SOUTHERN COLLEGE ** JACKSONVILLE UNIVERSITY ** NEW COLLEGE OF FLORIDA ** PALM BEACH ATLANTIC UNIVERSITY ** ROLLINS COLLEGE ** SAINT THOMAS UNIVERSITY ** STETSON UNIVERSITY ** UNIVERSITY OF FLORIDA ** UNIVERSITY OF NORTH FLORIDA ** UNIVERSITY OF TAMPA ** WARNER SOUTHERN COLLEGE **		5	\$87.65
ECKERD COLLEGE*	FLORIDA HOSPITAL COLLEGE OF HEALTH SCIENCES*		7	\$87.65
<b>FLORIDA PROFESSIONAL SPORTS TEAM:</b> FLORIDA MARLINS ** MIAMI DOLPHINS ** TAMPA BAY BUCCANEERS **	FLORIDA PANTHERS ** MIAMI HEAT ** TAMPA BAY LIGHTNING **	JACKSONVILLE JAGUARS ** ORLANDO MAGIC ** TAMPA BAY RAYS **	5	\$87.65

\* Graphic design is centered on the plate. \*\* Graphic design is on the far left/right side of the plate.

(\*\*\*) If applying for more than 10 license plates for the same owner, the fee is \$72.65 per license plate.

**FEE EXCEPTIONS:** An additional branch fee of \$.50 may be required by some county agencies.

An additional license plate mail fee of \$2.15 is required if a license plate is mailed to the applicant.

The annual or biennial registration tax is due in addition to these fees shown.

Check your local phone book government pages or visit the following website for current mailing addresses:

<http://www.flhsmv.gov/offices/>